

INFO

4/2021

www.alcaplast.com

2.9.2021

**LOW OUTDOOR DRAINAGE
SYSTEM**

**NEW INDUSTRIAL STAINLESS
STEEL DRAINAGE SYSTEM**

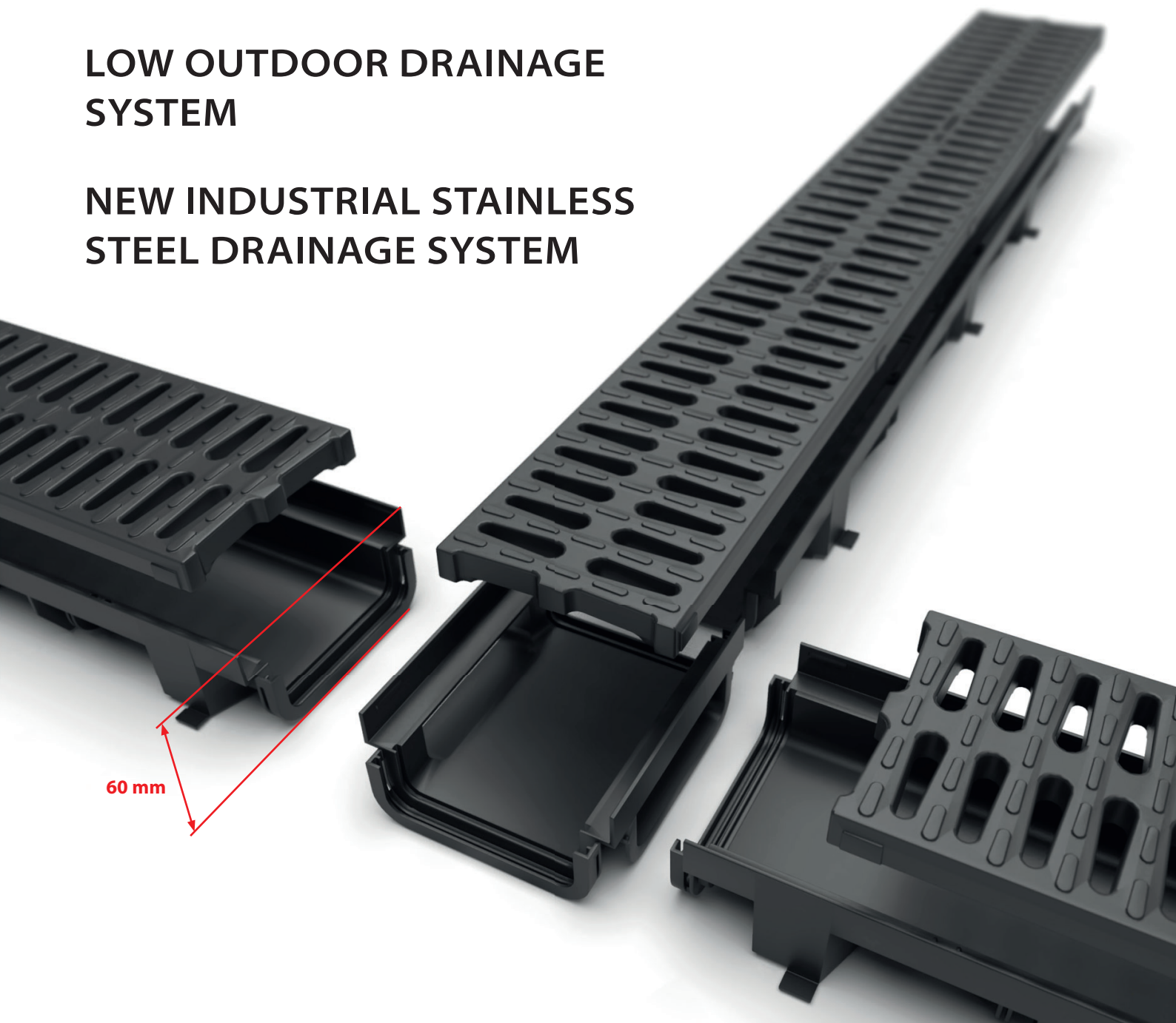

60 mm

CONTENT

LOW OUTDOOR DRAINAGE SYSTEM 3



GARAGE SET 9

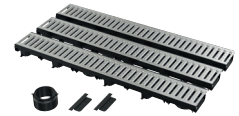

NEW INDUSTRIAL STAINLESS STEEL DRAINAGE SYSTEM 11



POTTY TRAINING WC SEAT A68 UNIVERSAL 17



EXTENSION OF BLACK-MATT PROGRAM 18



BLACK SHOWER DRAIN WITH BRASS GRID APZ10BLACK-BRASS 20



DOUBLE-CONNECTOR P157Z 21



OVERVIEW OF NEW PRODUCTS 22

NEW







3

LOW OUTDOOR DRAINAGE SYSTEM

Low outdoor drains with load classes A15 (1.5 t) and B125 (12.5 t) are suitable for use around the houses, for drainage of pedestrian zones or in places where there is required the lowest possible installation depth without a demand for a higher load class than A15. The drain body is made of polypropylene, which is resistant to mechanical, chemical and thermal damage. Low weight significantly simplifies the handling and installation of the drains.

- Terraces
- Family houses, garages
- Outdoor areas, parks, sport grounds



-  Load class
-  Load class
-  UV-resistant material
-  Heat-resistant material
-  Frost-resistant material
-  Locking mechanism

6
YEAR GUARANTEE

NEW

4

LOW OUTDOOR DRAINAGE SYSTEM

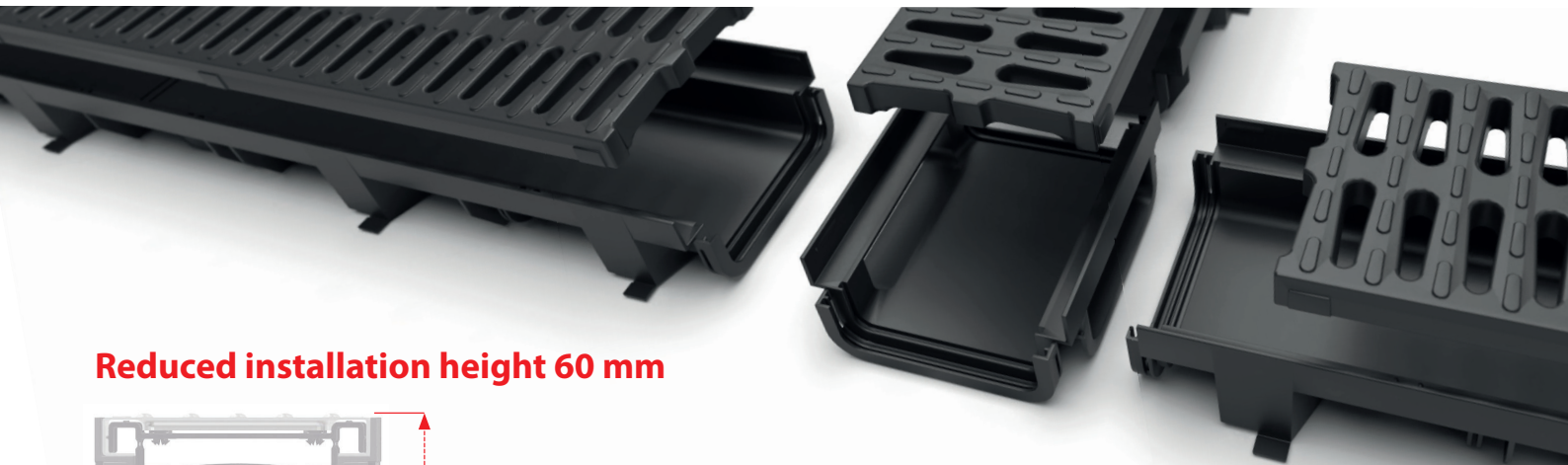

Reduced installation height 60 mm

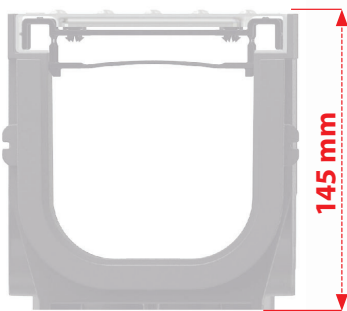

PROFESSIONAL OUTDOOR DRAINAGE SYSTEM



LOW OUTDOOR DRAINAGE SYSTEM

Two load classes, three materials

Galvanized grids

galvanized surface with longer corrosion resistance.

Plastic grids

made of polypropylene are highly resistant to frost, chemicals and UV radiation.

Composite grids

made of polypropylene filled with talc for higher load capacity

A15

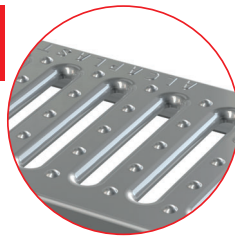

GALVANIZED GRID



PLASTIC GRID

B125

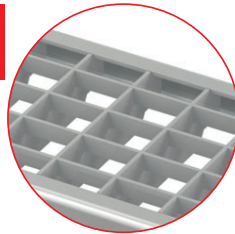

GALVANIZED GRID



COMPOSITE GRID

Locking mechanism

Each part of the drain has at one end a male connector and a female on the other one. By inserting the male connector into the female connector you achieve a solid connection. Connected drain channels hold the straight line.



NEW

5

LOW OUTDOOR DRAINAGE SYSTEM

Modular system

Sophisticated outdoor drainage system enables easy direct or side connections and variable connections of wastes and inlets. The drain body has a standard size of 1 m and can be easily shortened in its length.

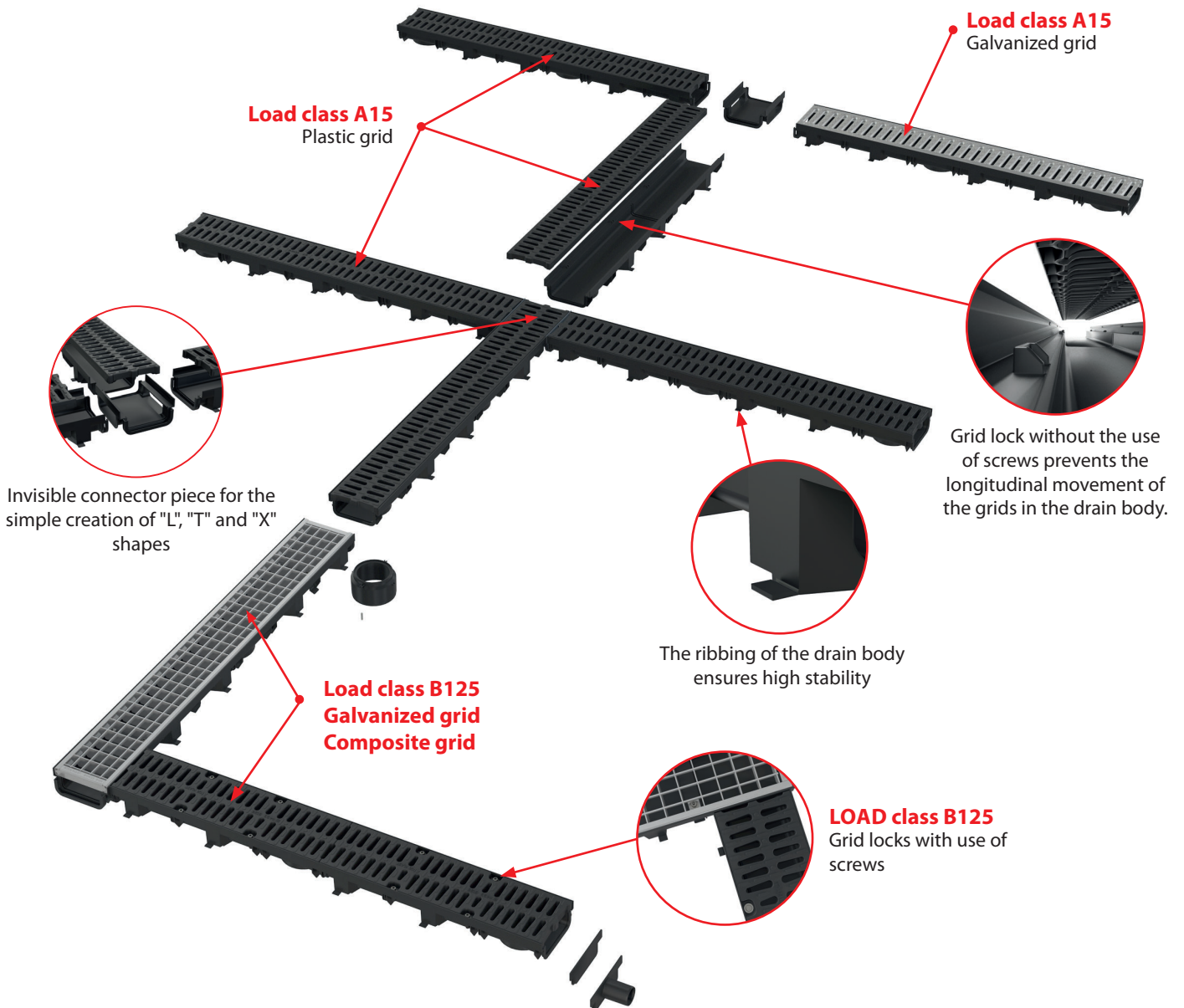

ACCESSORIES



AVZ-P018
End cap to close the drain channel with inlet DN40



AVZ-P017
End cap to close the drain channel



AVZ-P016
Socket for connection to the waste pipe DN110

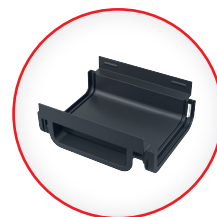

AVZ-P015
Connecting piece of outdoor drain channel AVZ112

NEW

6

LOW OUTDOOR DRAINAGE SYSTEM

MAIN BENEFITS OF ASSEMBLY

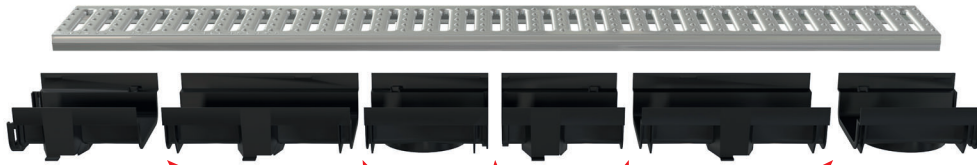

The drain body can be shortened anywhere.

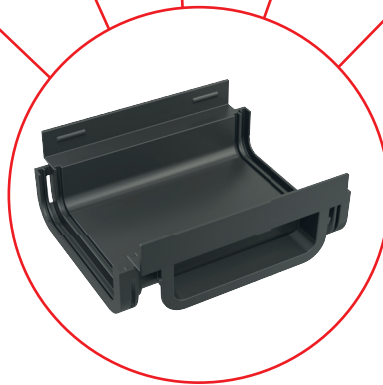

Five "ready to cut" places for shortening the drain body allows using the connecting part.



"Ready to cut" opening for easy knocking-off and connection of the drain body.

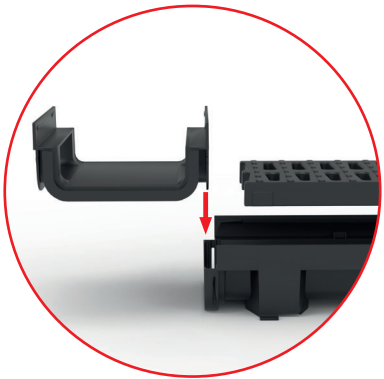

Each part of the drain has at one end a male connector and a female on the other one. By inserting the male connector into the female connector you achieve a solid connection.



The drain body of 0.5 m can be made of the shortened drain body and connecting part AVZ-P015.



The drain body of 1 m can be made of the shortened drain body and connecting part AVZ-P015.

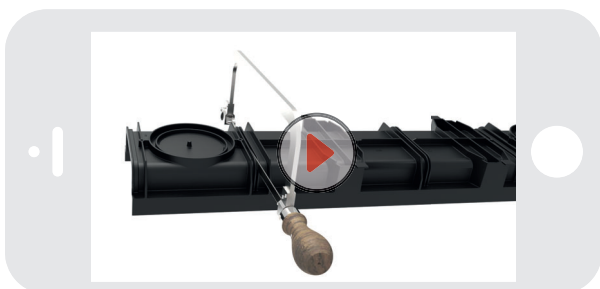

INSTALLATION VIDEO



NEW

7

AVZ112-R102

Outdoor drain channel 60 mm with plastic frame and galvanized "C" profile grid A15



Quantity (packing) AVZ112-R102	1 pcs
Dimensions (piece)	1010x137x60 mm
Weight (piece)	0,8612 kg
EAN	8595580572198

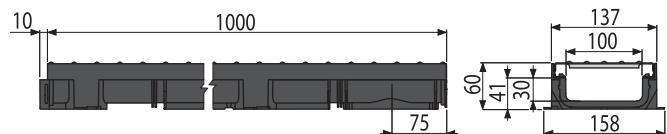

AVZ112-R501

Outdoor drain channel 60 mm with plastic frame and plastic grid A15



Quantity (packing) AVZ112-R501	1 pcs
Dimensions (piece)	1010x137x60 mm
Weight (piece)	1,316 kg
EAN	8595580572181

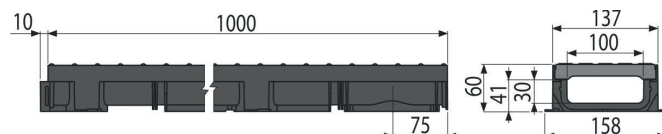

AVZ112-R103

Outdoor drain channel 60 mm with plastic frame and welded galvanized grid B125



Quantity (packing) AVZ112-R103	1 pcs
Dimensions (piece)	1010x132x137 mm
Weight (piece)	0,8612 kg
EAN	8595580574918

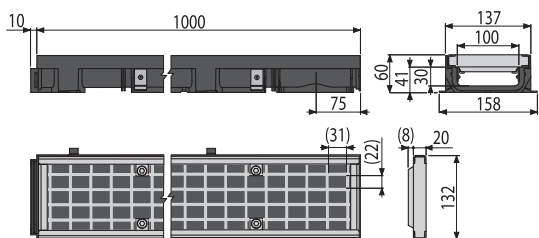

AVZ112-R402

Outdoor drain channel 60 mm with plastic frame and composite grid B125

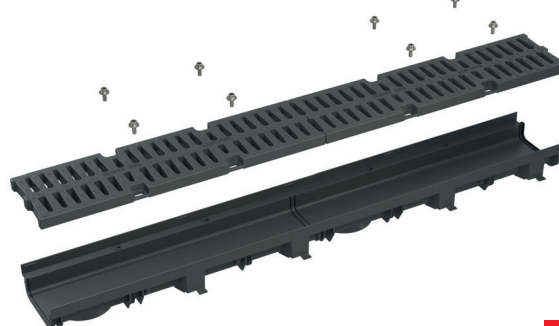

Quantity (packing) AVZ112-R402	1 pcs
Dimensions (piece)	1010x132x137 mm
Weight (piece)	1,316 kg
EAN	8595580574925

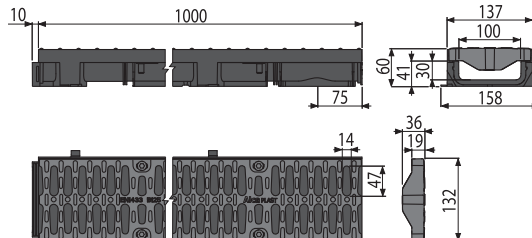

NEW**8****AVZ-P015**

Connecting piece of outdoor drain channel AVZ112

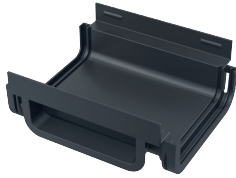

Quantity (packing) AVZ-P015	50 pcs
Dimensions (piece)	162×137×60 mm
Weight (piece)	0,1298 kg
EAN	8595580572556

AVZ-P016

Socket for connection to the waste pipe DN110



Quantity (packing) AVZ-P016	50 pcs
Dimensions (piece)	116×116×67 mm
Weight (piece)	0,0954 kg
EAN	8595580572563

AVZ-P017

End cap to close the drain channel



Quantity (packing) AVZ-P017	200 pcs
Dimensions (piece)	137×53×8 mm
Weight (piece)	0,0211 kg
EAN	8595580572570

AVZ-P018

End cap to close the drain channel with inlet DN40



Quantity (packing) AVZ-P018	30 pcs
Dimensions (piece)	137×53×60 mm
Weight (piece)	0,053 kg
EAN	8595580572587

NEW

9

Low profile outdoor drainage system LOW – garage set

↓
A15

Low outdoor drains with load class A15 can also be ordered as a 3 m garage set with accessories and with a plastic or galvanized grid.

The garage set package contains everything you need to install a low outdoor drain around the house. Suitable for home use around garages (areas with occasional crossing by passenger cars), terraces or entrances to the house.

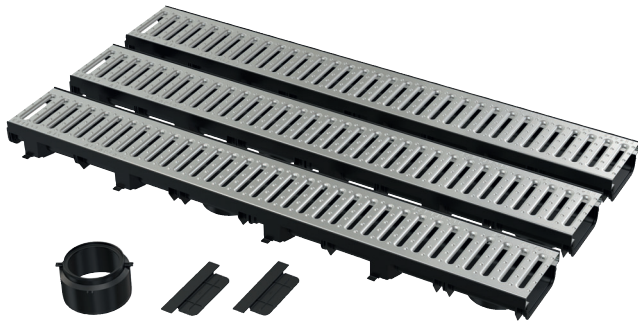

GALVANIZED GRID

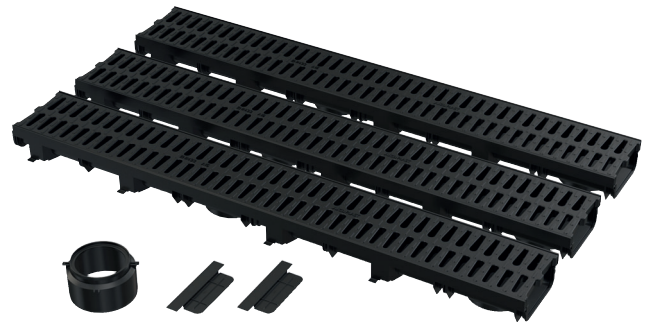

PLASTIC GRID

- Practical home use kit
- Everything in the package of the set (3 m drain, 2× end cap, 1× socket DN110)
- Suitable for garages, terraces, house entrances (with occasional crossing by passenger cars)

**6**

YEAR GUARANTEE

NEW

10

AVZ112-G102

Garage pack 3 m (2x end cap, 1x socket DN110)

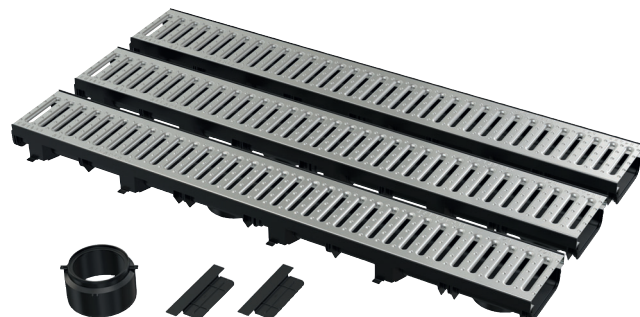
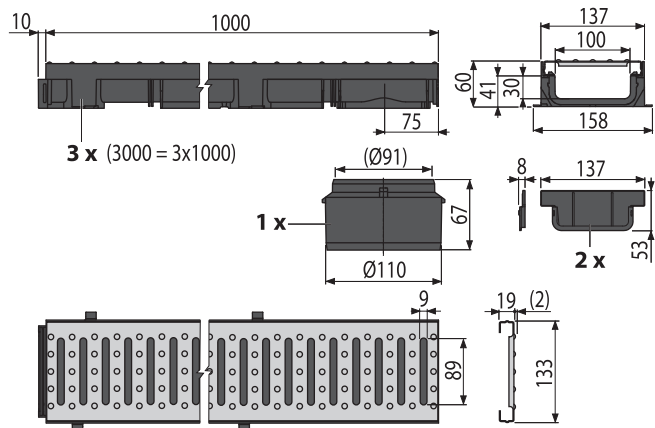

Quantity (packing) AVZ112-G102	1 pcs
Dimensions (piece)	1077x180x135 mm
Weight (piece)	0,8612 kg
EAN	8595580573041

↓
A15

AVZ112-G501

Garage pack 3 m (2x end cap, 1x socket DN110)

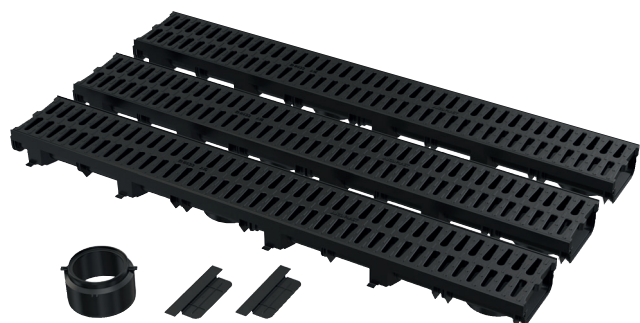
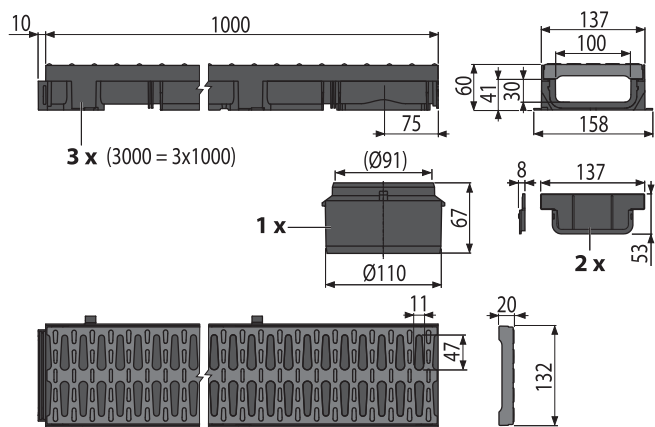

Quantity (packing) AVZ112-G501	1 pcs
Dimensions (piece)	1077x180x135 mm
Weight (piece)	1,316 kg
EAN	8595580573058

↓
A15

NEW

11

NEW INDUSTRIAL STAINLESS STEEL DRAINAGE SYSTEM

**BOX
DRAINS**

**SLOTTED
DRAINS**

**POINT
DRAINS**

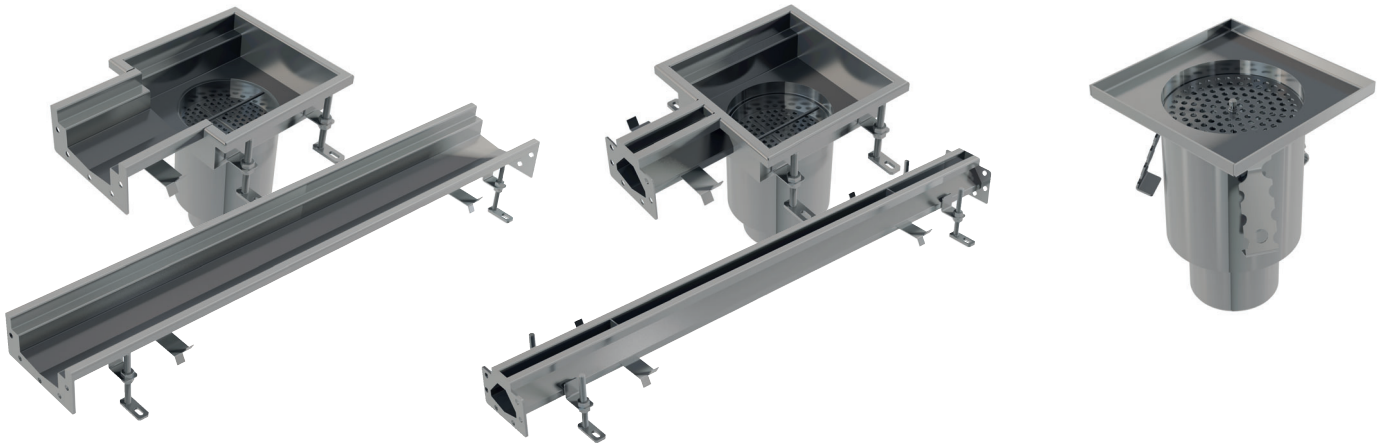

The stainless steel box and slotted drain channels have been designed for drainage of large industrial and other technical premises and food industry. Industrial drains are manufactured as standardized parts that can be used for completing the desired drainage system. If it is not possible to use standard components, we can produce the tailor-made lengths and solutions according to customer requirements.



- **Tailor made products**
- **Two types of stainless steel grids for industrial point and box drains**
 - non-slip mesh cover grid (load class A15, material thickness 2 mm)
 - grill cover grid suitable for crossing by forklifts (load class B125, material thickness 5 mm)
- **Material stainless steel AISI 304, AISI 316L**
- **Extended warranty 5 years**

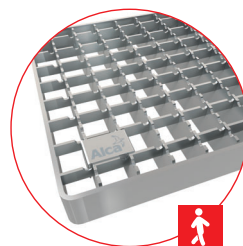

MESH COVER GRID



GRILL COVER GRID

5

YEAR GUARANTEE



NEW

12

BOX DRAINS

- Two variants of box drain body width 135 and 210 mm
- Box drain body without slope
- Industrial point drain with 1 or 2 inlets and accessories
- Basic length of drains 1 m

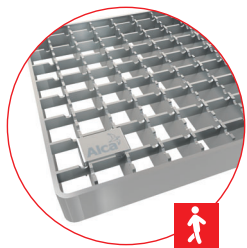
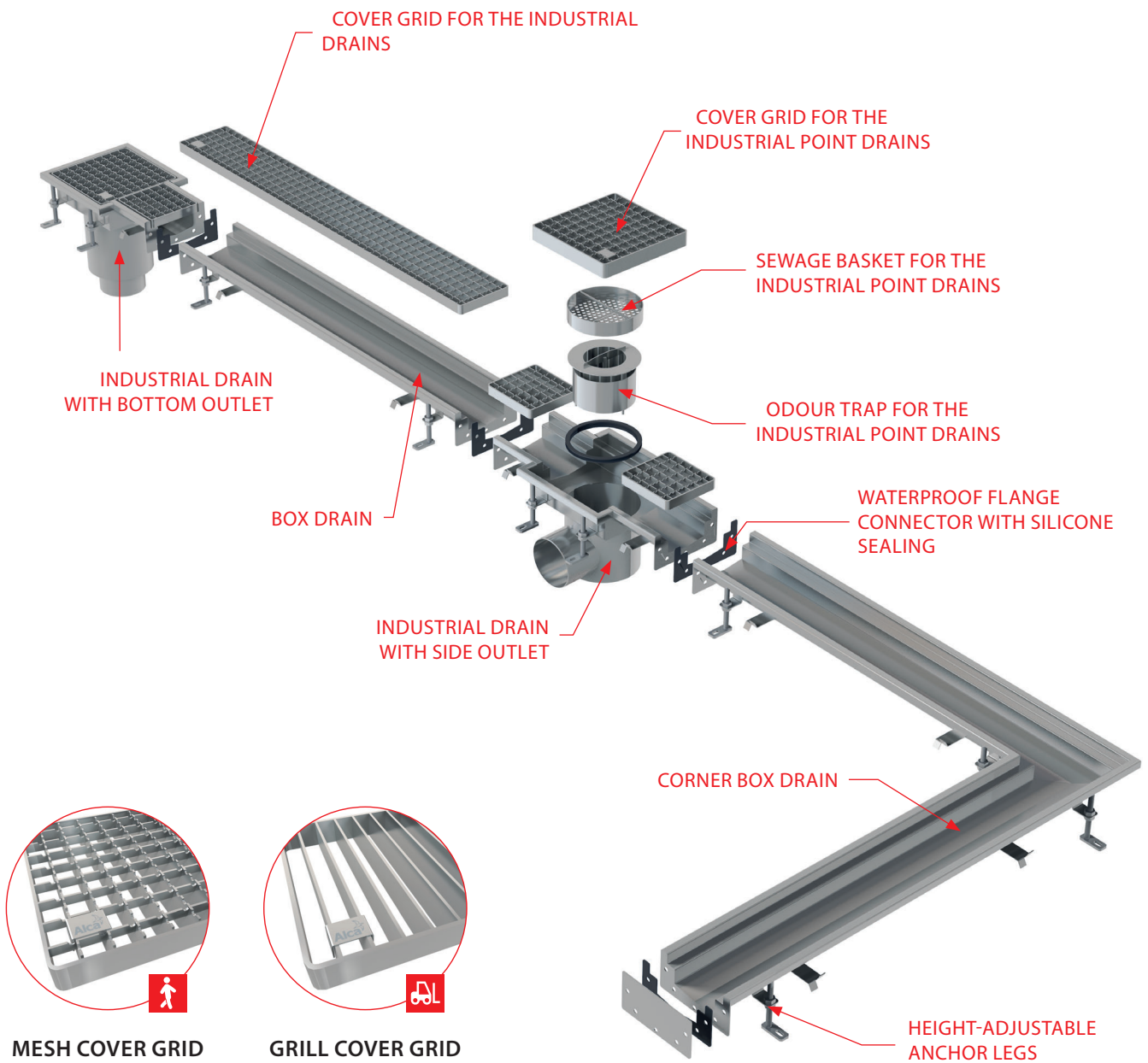
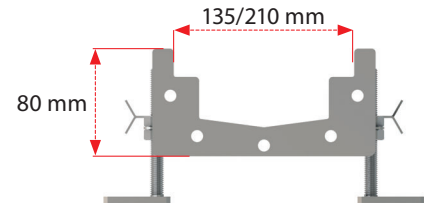

MESH COVER GRID

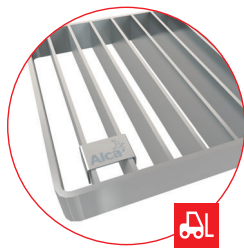

GRILL COVER GRID



5
YEAR GUARANTEE



NEW

13

SLOTTED DRAINS

- Slot size 20 mm
- Industrial point drain with 1 or 2 inlets and accessories
- Linear and corner drain bodies
- Basic length of drains 1 m

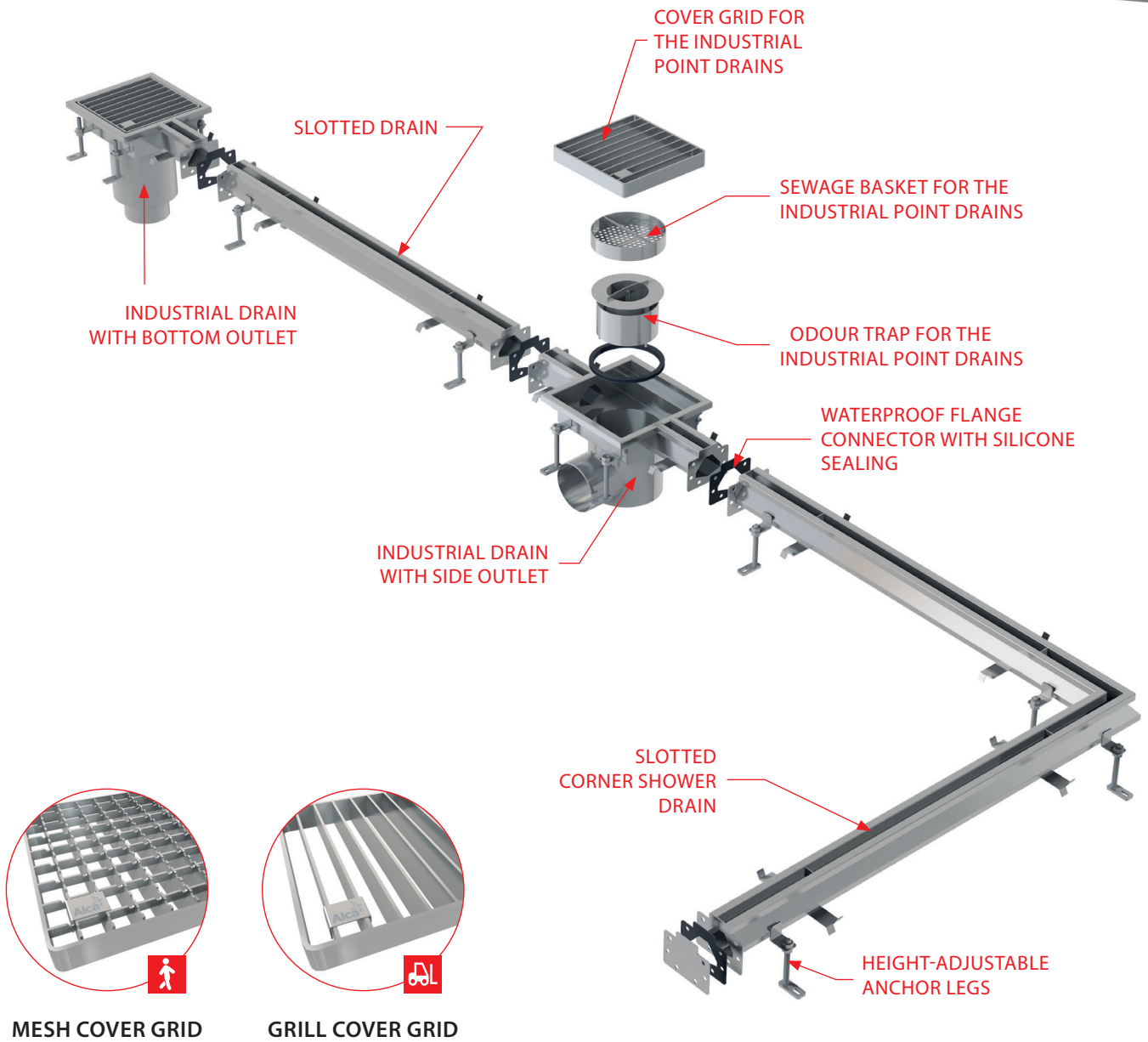
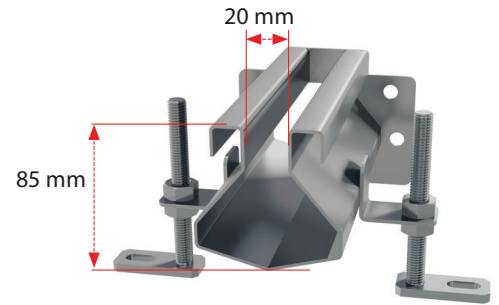

5
YEAR GUARANTEE

NEW

14

POINT DRAINS

- Industrial point drains with 1 or 2 inlets or without inlet
- Horizontal or vertical outlet
- The high flow rate is ensured thanks to the three drain outlet diameters

150×150 mm



DN/OD 75

200×200 mm



DN/OD 110

300×300 mm



DN/OD 160



DN/OD 75

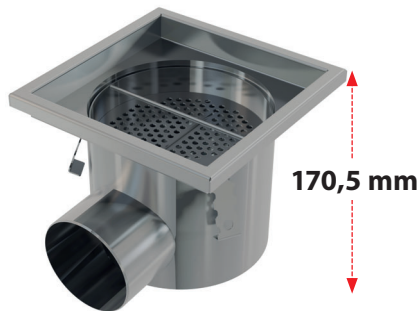

DN/OD 110



DN/OD 110

5
YEAR GUARANTEE

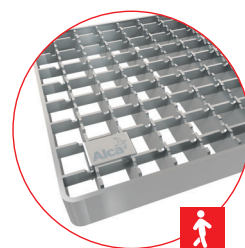

MESH COVER GRID

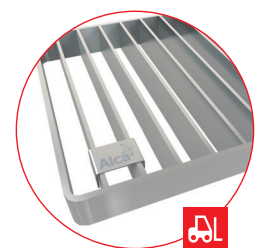

GRILL COVER GRID

NEW

15

Industrial drainage – tailor-made production

Atypical length

- The maximum length of 1 box drain body is 2.5 m (standard is 1 m)

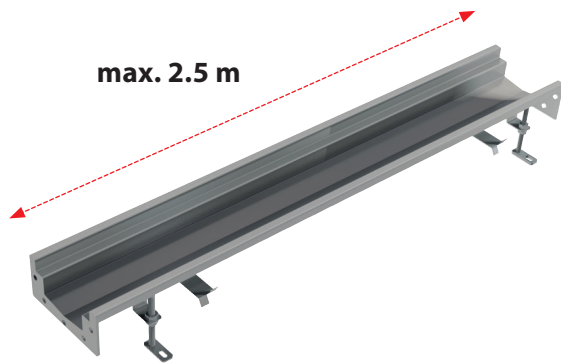

- The maximum length of 1 slotted drain body is 1.3 m (standard is 1 m)



Sloped drain bodies in maximum length of 12 m in one line

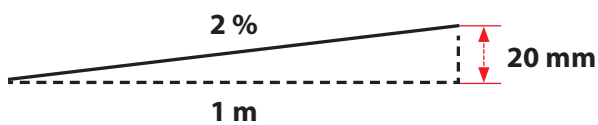

Reduced installation height

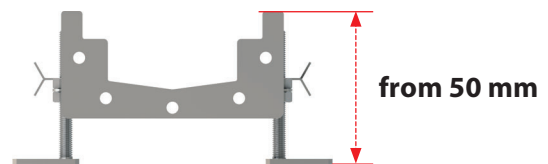

Connection to special shapes "X", "T", "L"



NEW

16

Industrial drainage – tailor-made production

Five variants of rim solutions

- We adapt the edges of the parts individually to the required environment
- Special solution for low height vinyl floors

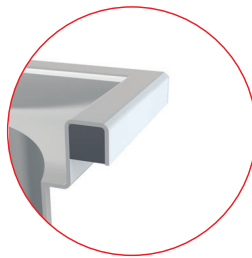

Rim with reinforcement

Variant for high load areas

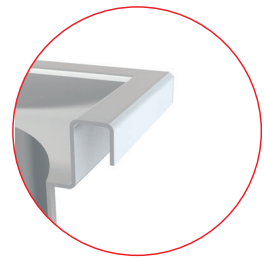

Rim without reinforcement

Variant for low load areas

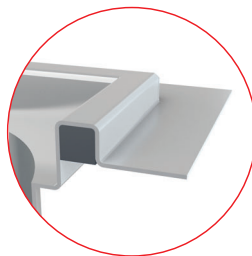

Rim with reinforcement and with extended fringe

Variant for high load areas with an option to connect hydro-insulation

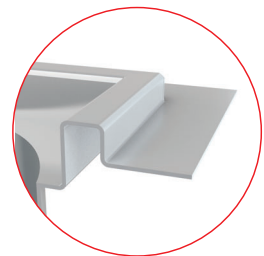

Rim without reinforcement but with extended fringe

Variant for areas without high load and with an option to connect hydro-insulation

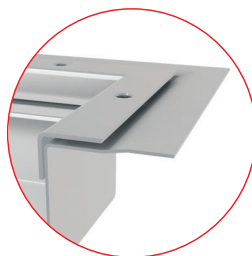

Rim for vinyl

Special variant for the use with vinyl floor

NEW

17

Potty training WC seat A68 UNIVERSAL

- Antibacterial surface treatment
- Universal use on the toilet seats
- New packaging in a printed bag



NEW

18

EXTENSION OF BLACK-MATT PROGRAM

We expand our range of black-matt products again. In addition to stainless steel or plastic shower drains, you can now use a black floor drain to drain off the bathroom or other spaces in the house. The floor drains are with side outlet (**APV31BLACK**) or a bottom outlet (**APV32BLACK**), both with a combined odour trap SMART and a black-matt stainless steel grid.

The black-matt grid can be used for already built-in floor drains (**MPV004-BLACK**).

The **A396BLACK** washbasin waste is designed for special types of wash-basins without overflow made of ceramic, plastic or glass. This plug does not close the outlet, thus protecting against unwanted water overflow of the wash-basin.

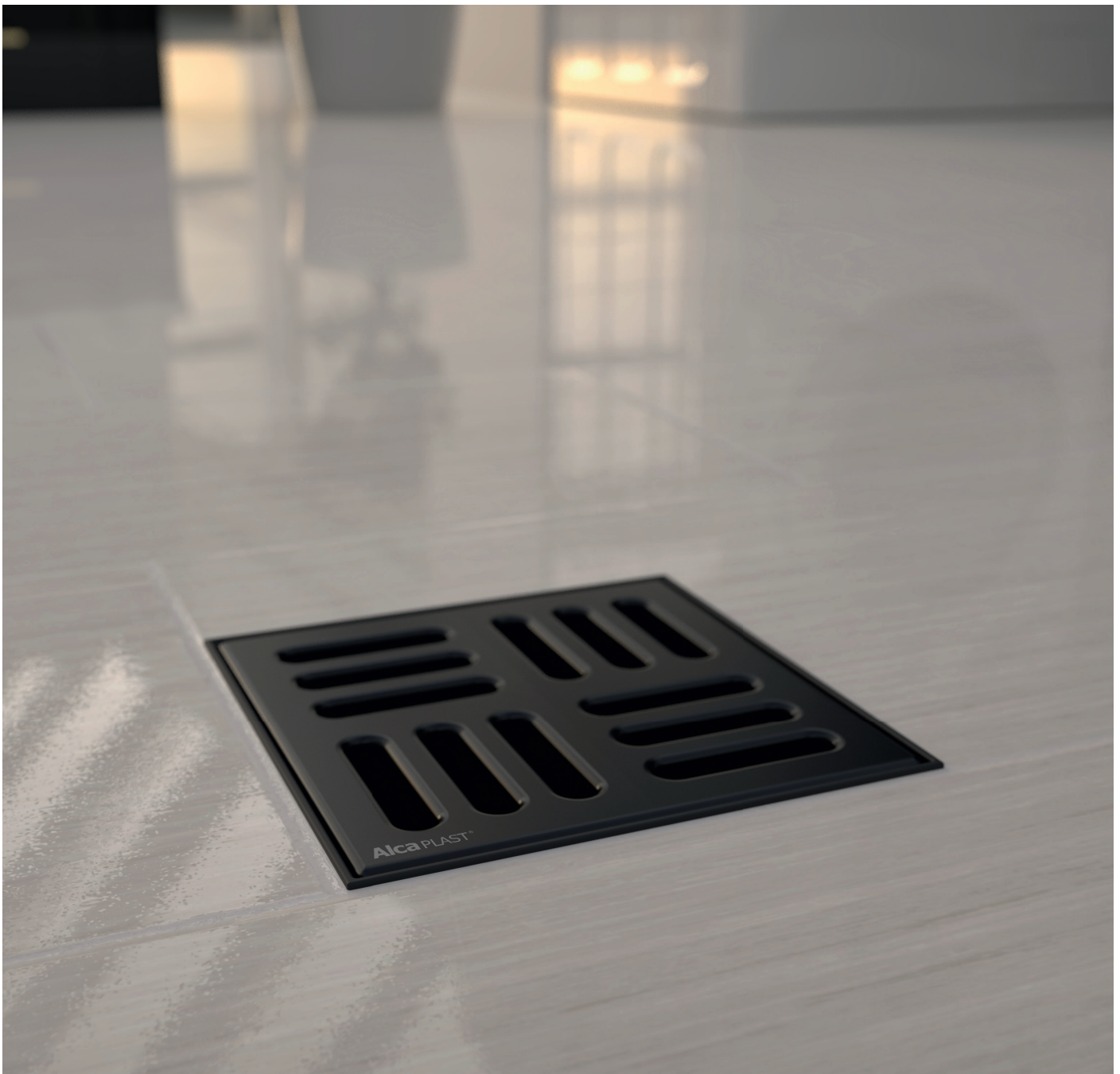

NEW

19

APV31BLACK

Floor drain 105×105/50 mm side outlet, stainless steel grid black-matt, combined odour trap SMART

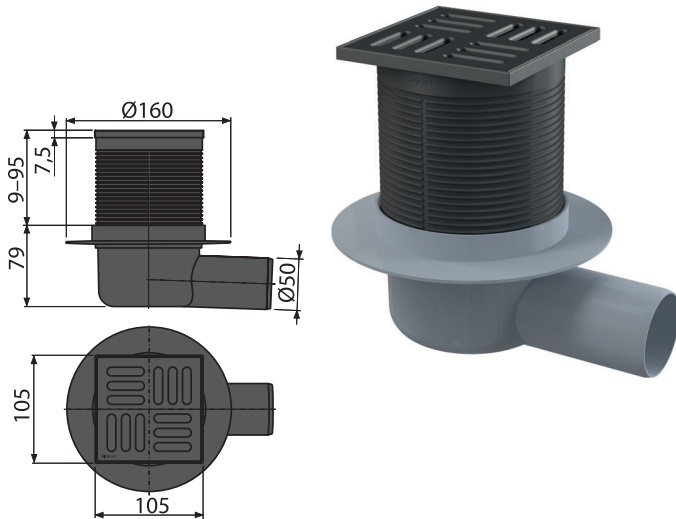

Quantity (packing) APV31BLACK	20 pcs
Dimensions (piece)	160×160×88 mm
Weight (piece)	0,4716 kg
EAN	8595580572198

APV32BLACK

Floor drain 105×105/50 mm straight outlet, stainless steel grid black-matt, combined odour trap SMART

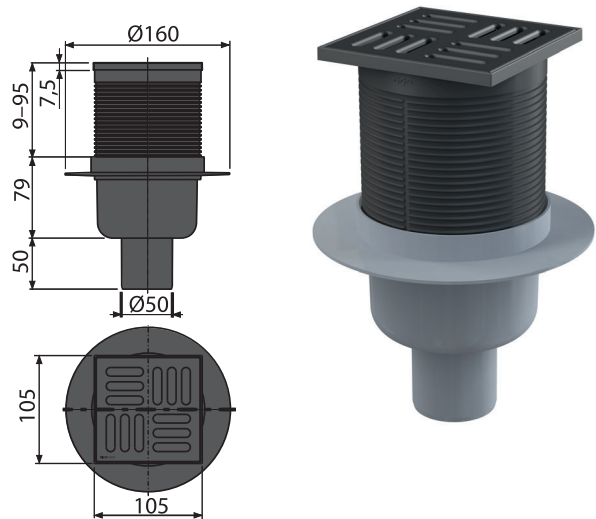

Quantity (packing) APV32BLACK	20 pcs
Dimensions (piece)	160×160×138 mm
Weight (piece)	0,4525 kg
EAN	8595580572181

MPV004-BLACK

Grid 102×102 mm stainless steel, black-matt

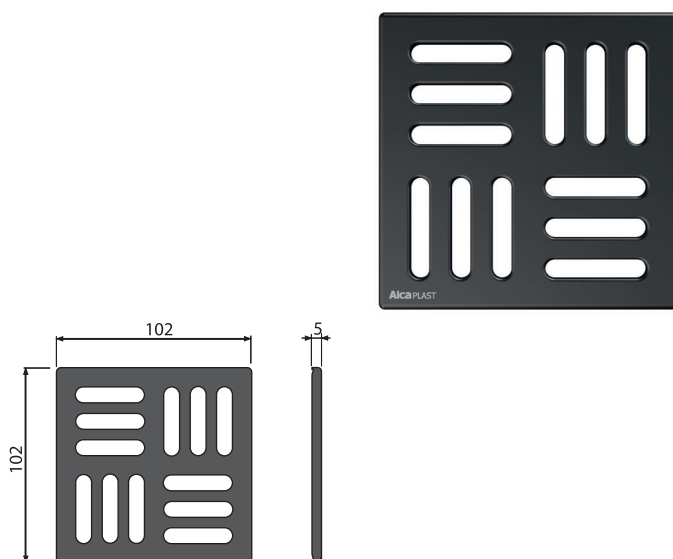

Quantity (packing) MPV004-BLACK	1 pcs
Dimensions (piece)	106×106×7 mm
Weight (piece)	0,1215 kg
EAN	8595580574734

A396BLACK

Wash-basin waste 5/4", metal, big plug, for wash-basins without overflow, black-matt

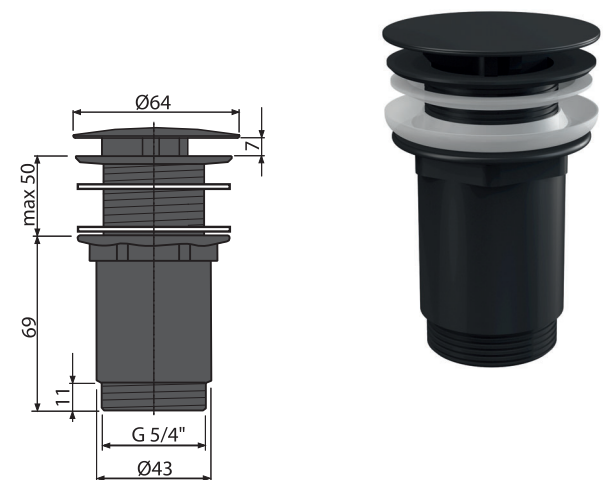

Quantity (packing) A396BLACK	30 pcs
Dimensions (piece)	150×75×75 mm
Weight (piece)	0,4084 kg
EAN	8595580574741

NEW

20

Black plastic shower drain with brass grid



6
YEAR GUARANTEE

APZ10BLACK-BRASS

Shower drain with an edge for perforated grids, brass
(550, 650, 750, 850, 950 mm)

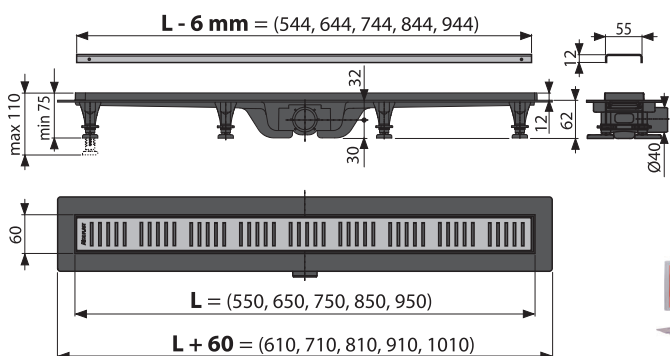

ALL IN PACKAGE

Quantity (packing)	APZ10BLACK-750BRASS	45 pcs
Dimensions (piece)		865x80x145 mm
Weight (piece)		1,8689 kg
EAN		8595580574857

DN40

30 l/min

NEW

21

Double connector for connecting 2 electrical appliances to the trap P157Z

You will appreciate them not only in small apartments, but also in technical rooms or when installing another household appliance. Double connector elegantly solves the problem of connecting two different household appliances to a single trap.

Suitable for:

- Dryer
- Condensing boiler
- Heat recovery unit
- Water treatment plant







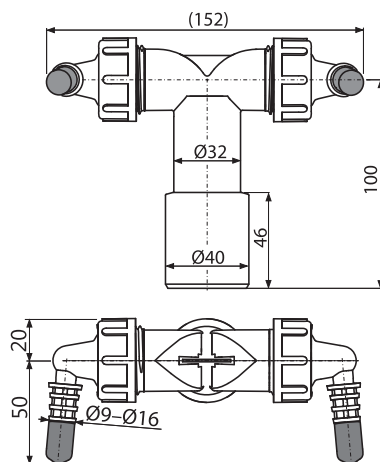





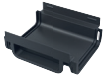

P157Z

Double connector G1"/8-16 with valves



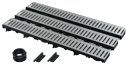











Quantity (packing) P157Z	50 pcs
Dimensions (piece)	152x70x120 mm
Weight (piece)	0,1028 kg
EAN	8595580574949













INDEX

Code	Picture	EAN	Description
AVZ112-R102		8595580572198	Outdoor drain channel 60 mm with plastic frame and galvanized "C" profile grid A15
AVZ112-R501		8595580572181	Outdoor drain channel 60 mm with plastic frame and plastic grid A15
AVZ112-R103		8595580574918	Outdoor drain channel 60 mm with plastic frame and welded galvanized grid B125
AVZ112-R402		8595580574925	Outdoor drain channel 60 mm with plastic frame and composite grid B125
AVZ-P015		8595580572556	Connecting piece of outdoor drain channel AVZ112
AVZ-P016		8595580572563	Socket for connection to the waste pipe DN110
AVZ-P017		8595580572570	End cap to close the drain channel
AVZ-P018		8595580572587	End cap to close the drain channel with inlet DN40
AVZ112-G102		8595580573041	Garage pack 3 m (2x end cap, 1x socket DN110)
AVZ112-G501		8595580573058	Garage pack 3 m (2x end cap, 1x socket DN110)
APR3-2110		8595580573768	Industrial point drain 150x150, stainless steel AISI 304
APR3-2120		8595580573775	Industrial point drain 150x150, stainless steel AISI 316L
APR4-2111		8595580573423	Industrial point drain 200x200, stainless steel AISI 304











INDEX

Code	Picture	EAN	Description
APR4-2121		8595580573454	Industrial point drain 200×200, stainless steel AISI 316L
APR5-2111		8595580573669	Industrial point drain 300×300, stainless steel AISI 304
APR5-2121		8595580573676	Industrial point drain 300×300, stainless steel AISI 316L
APR3-1110		8595580573539	Industrial point drain 150×150, stainless steel AISI 304
APR3-1120		8595580573546	Industrial point drain 150×150, stainless steel AISI 316L
APR4-1111		8595580573416	Industrial point drain 200×200, stainless steel AISI 304
APR4-1121		8595580573447	Industrial point drain 200×200, stainless steel AISI 316L
APR5-1111		8595580573706	Industrial point drain 300×300, stainless steel AISI 304
APR5-1121		8595580573713	Industrial point drain 300×300, stainless steel AISI 316L
APR-R21-150-150		8595580574574	Cover grid for point drain 150×150, stainless steel AISI 304
APR-R22-150-150		8595580574581	Cover grid for point drain 150×150, stainless steel AISI 316L
APR-R21-200-200		8595580574550	Cover grid for point drain 200×200, stainless steel AISI 304
APR-R22-200-200		8595580574567	Cover grid for point drain 200×200, stainless steel AISI 316L







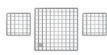
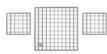





INDEX

Code	Picture	EAN	Description
APR-R21-300-300		8595580574598	Cover grid for point drain 300×300, stainless steel AISI 304
APR-R22-300-300		8595580574604	Cover grid for point drain 300×300, stainless steel AISI 316L
APR-R31-150-150		8595580575922	Cover grid for point drain 150×150, stainless steel AISI 304
APR-R32-150-150		8595580575939	Cover grid for point drain 150×150, stainless steel AISI 316L
APR-R31-200-200		8595580575762	Cover grid for point drain 200×200, stainless steel AISI 304
APR-R32-200-200		8595580575786	Cover grid for point drain 200×200, stainless steel AISI 316L
APR-R31-300-300		8595580575779	Cover grid for point drain 300×300, stainless steel AISI 304
APR-R32-300-300		8595580575793	Cover grid for point drain 300×300, stainless steel AISI 316L
APR6-2311-135		8595580573478	Industrial point drain with box inlet 250×250-135, stainless steel AISI 304
APR6-2321-135		8595580573492	Industrial point drain with box inlet 250×250-135, stainless steel AISI 316L
APR6-2211-135		8595580573508	Industrial point drain with box inlets 250×250-135, stainless steel AISI 304
APR6-2221-135		8595580573515	Industrial point drain with box inlets 250×250-135, stainless steel AISI 316L
APR6-2211-210		8595580573607	Industrial point drain with box inlets 250×250-210, stainless steel AISI 304













INDEX

Code	Picture	EAN	Description
APR6-2221-210		8595580573614	Industrial point drain with box inlets 250×250-210, stainless steel AISI 316L
APR6-1311-135-L		8595580574499	Industrial point drain with box inlet 250×250-135, stainless steel AISI 304
APR6-1311-135-P		8595580574512	Industrial point drain with box inlet 250×250-135, stainless steel AISI 304
APR6-1321-135-L		8595580574505	Industrial point drain with box inlet 250×250-135, stainless steel AISI 316L
APR6-1321-135-P		8595580574529	Industrial point drain with box inlet 250×250-135, stainless steel AISI 316L
APR6-1211-135		8595580573461	Industrial point drain with box inlets 250×250-135, stainless steel AISI 304
APR6-1221-135		8595580573485	Industrial point drain with box inlets 250×250-135, stainless steel AISI 316L
APR6-1211-210		8595580573621	Industrial point drain with box inlets 250×250-210, stainless steel AISI 304
APR6-1221-210		8595580573638	Industrial point drain with box inlets 250×250-210, stainless steel AISI 316L
APR-R21-250-250-1		8595580574680	Cover grid for point drain with box inlet APR6, stainless steel AISI 304
APR-R22-250-250-1		8595580574673	Cover grid for point drain with box inlet APR6, stainless steel AISI 316L
APR-R21-130-135-2		8595580574659	Cover grid for point drain with box inlets APR6, stainless steel AISI 304
APR-R22-130-135-2		8595580574666	Cover grid for point drain with box inlets APR6, stainless steel AISI 316L













INDEX

Code	Picture	EAN	Description
APR-R21-1000-210		8595580574611	Cover grid for box drain 1 m, stainless steel AISI 304
APR-R22-1000-210		8595580574628	Cover grid for box drain 1 m, stainless steel AISI 316L
APR-R31-250-250-1		8595580575809	Cover grid for point drain with box inlet APR6, stainless steel AISI 304
APR-R32-250-250-1		8595580575816	Cover grid for point drain with box inlet APR6, stainless steel AISI 316L
APR-R31-130-135-2		8595580575823	Cover grid for point drain with box inlets APR6, stainless steel AISI 304
APR-R32-130-135-2		8595580575830	Cover grid for point drain with box inlets APR6, stainless steel AISI 316L
APR-R31-1000-210		8595580575861	Cover grid for box drain 1 m, stainless steel AISI 304
APR-R32-1000-210		8595580575878	Cover grid for box drain 1 m, stainless steel AISI 316L
APR6-0211-135		8595580573560	Industrial box drain 1 m, stainless steel AISI 304
APR6-0221-135		8595580573577	Industrial box drain 1 m, stainless steel AISI 316L
APR6-0211-210		8595580573584	Industrial box drain 1 m, stainless steel AISI 304
APR6-0221-210		8595580573591	Industrial box drain 1 m, stainless steel AISI 316L
APR-R21-1000-135		8595580574635	Cover grid for box drain 1 m, stainless steel AISI 304













INDEX

Code	Picture	EAN	Description
APR-R22-1000-135		8595580574642	Cover grid for box drain 1 m, stainless steel AISI 316L
APR-R31-1000-135		8595580575847	Cover grid for box drain 1 m, stainless steel AISI 304
APR-R32-1000-135		8595580575854	Cover grid for box drain 1 m, stainless steel AISI 316L
APR6-0211-135R		8595580574086	Industrial corner box drain 1 m, stainless steel AISI 304
APR6-0221-135R		8595580574079	Industrial corner box drain 1 m, stainless steel AISI 316L
APR6-0211-210R		8595580574055	Industrial corner box drain, 1 m, stainless steel AISI 304
APR6-0221-210R		8595580574062	Industrial corner box drain 1 m, stainless steel AISI 316L
APR-R21-865-135		8595580574727	Cover grid for corner box drain, stainless steel AISI 304
APR-R22-865-135		8595580574710	Cover grid for corner box drain, stainless steel AISI 316L
APR-R21-790-210		8595580574697	Cover grid for corner box drain, stainless steel AISI 304
APR-R22-790-210		8595580574703	Cover grid for corner box drain, stainless steel AISI 316L
APR-R31-865-135		8595580575885	Cover grid for corner box drain, stainless steel AISI 304
APR-R32-865-135		8595580575892	Cover grid for corner box drain, stainless steel AISI 316L











INDEX

Code	Picture	EAN	Description
APR-R31-790-210		8595580575908	Cover grid for corner box drain, stainless steel AISI 304
APR-R32-790-210		8595580575915	Cover grid for corner box drain, stainless steel AISI 316L
APR6-P101-135		8595580573805	End cap for box drain 135, stainless steel AISI 304
APR6-P201-135		8595580573812	End cap for box drain 135, stainless steel AISI 316L
APR6-P101-210		8595580573782	End cap for box drain 210, stainless steel AISI 304
APR6-P201-210		8595580573799	End cap for box drain 210, stainless steel AISI 316L
APR7-2311-20		8595580574475	Industrial point drain with slot inlet 250x250, stainless steel AISI 304
APR7-2321-20		8595580574482	Industrial point drain with slot inlet 250x250, stainless steel AISI 316L
APR7-2211-20		8595580573683	Industrial point drain with slot inlets 250x250, stainless steel AISI 304
APR7-2221-20		8595580573690	Industrial point drain with slot inlets 250x250, stainless steel AISI 316L
APR7-1211-20		8595580573744	Industrial point drain with slot inlets 250x250, stainless steel AISI 304
APR7-1221-20		8595580573751	Industrial point drain with slot inlets 250x250, stainless steel AISI 316L
APR7-1311-20-L		8595580573720	Industrial point drain with slot inlet 250x250, stainless steel AISI 304

INDEX

Code	Picture	EAN	Description
APR7-1311-20-P		8595580573874	Industrial point drain with slot inlet 250x250, stainless steel AISI 304
APR7-1321-20-L		8595580573737	Industrial point drain with slot inlet 250x250, stainless steel AISI 316L
APR7-1321-20-P		8595580573881	Industrial point drain with slot inlet 250x250, stainless steel AISI 316L
APR-R21-250-250		8595580574536	Cover grid for point drains APR7, stainless steel AISI 304
APR-R22-250-250		8595580574543	Cover grid for point drains APR7, stainless steel AISI 316L
APR-R31-250-250		8595580575748	Cover grid for point drains APR7, stainless steel AISI 304
APR-R32-250-250		8595580575755	Cover grid for point drains APR7, stainless steel AISI 316L
APR7-0211-20R		8595580574093	Industrial corner slotted drain 1 m, stainless steel AISI 304
APR7-0221-20R		8595580574109	Industrial corner slotted drain 1 m, stainless steel AISI 316L
APR7-0211-20		8595580573652	Industrial slotted drain 1 m, stainless steel AISI 304
APR7-0221-20		8595580573645	Industrial slotted drain 1 m, stainless steel AISI 316L
APR7-P101-20		8595580573829	End cap for slotted drain, stainless steel AISI 304
APR7-P102-20		8595580573836	End cap for slotted drain, stainless steel AISI 316L

INDEX

Code	Picture	EAN	Description
A68		8594045936117	Potty training WC seat
APV31BLACK		8595580574895	Floor drain 105x105/50 mm side outlet, stainless steel grid black-matt, combined odour trap SMART
APV32BLACK		8595580574956	Floor drain 105x105/50 mm straight outlet, stainless steel grid black-matt, combined odour trap SMART
MPV004-BLACK		8595580574734	Grid 102x102 mm stainless steel, black-matt
A396BLACK		8595580574741	Wash-basin waste 5/4", metal, big plug, for wash-basins without overflow, black-matt
APZ10BLACK-550BRASS		8595580574888	Shower drain with an edge for perforated grids, brass
APZ10BLACK-650BRASS		8595580574840	Shower drain with an edge for perforated grids, brass
APZ10BLACK-750BRASS		8595580574857	Shower drain with an edge for perforated grids, brass
APZ10BLACK-850BRASS		8595580574864	Shower drain with an edge for perforated grids, brass
APZ10BLACK-950BRASS		8595580574871	Shower drain with an edge for perforated grids, brass
P157Z		8595580574949	Double connector G1"/8-16 with valves

The Alcaplast team of specialists is always on hand to help with design, installation and quote project prices!

Czech product
ISO 9001:2015



Alca PLAST[®]

CZECH REPUBLIC

Alca plast, s. r. o.
Bratislavská 2846, 690 02 Breclav
tel.: +420 519 821 117 – Sales Dept. CZ
tel.: +420 519 821 041 – Export Dept.
fax: +420 519 821 083
alcaplast@alcaplast.com
www.alcaplast.com